

# Patient report

Bio-Rad                      DATE: 09/03/2019  
D-10                         TIME: 04:31 PM  
S/N: #DC2K755917        Software version: 4.30-2  
Sample ID:                 10606546  
Injection date             09/03/2019 04:11 PM  
Injection #: 25             Method: HbA1c  
Rack #: ---                 Rack position: 2

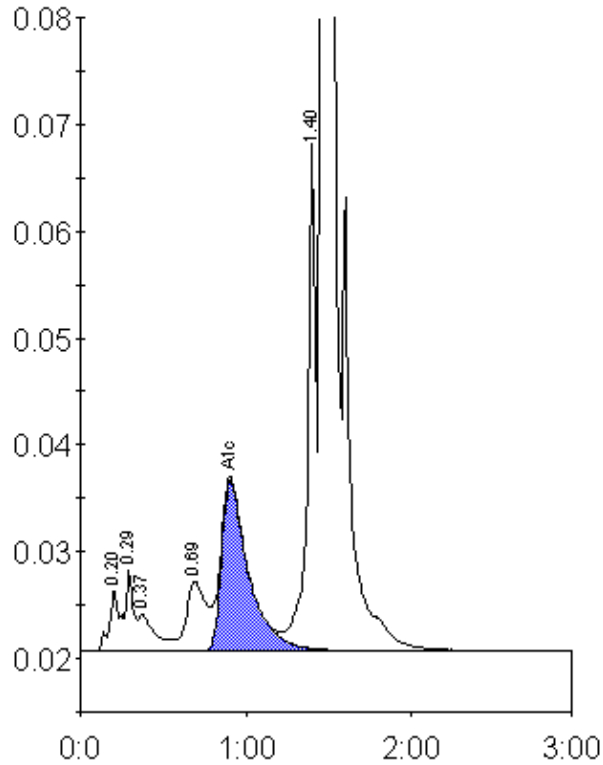

Peak table - ID: 10606546

Peak	R.time	Height	Area	Area %
A1a	0.20	5800	20414	0.8
A1b	0.29	7556	30353	1.2
Unknown	0.37	3553	24714	1.0
LA1c/CHb-1	0.69	6603	53740	2.1
A1c	0.91	16009	182512	9.3
P3	1.40	48285	171644	6.7
A0	1.47	640751	2062404	81.0
Total Area:		2545780		

Concentration:	%
A1c	9.3